

Computer-assisted diagnosis and monitoring of degenerative bone diseases

visual computing techniques for automated detection of Osteoporosis (OP) and Osteoarthritis (OA)

background

- early predictors and ways to observe the progression of OA are highly demanded
- clinical detection relies heavily on subjective experience
- assessments based on semi-quant KL grading and manual JSW/A measurements
- highly physician-dependent with subjective interpretation results

objectives

- developing a novel method for the assessment and follow up of osteoarthritis (OA)
- automated joint space width/area (JSW/A) assessment, semi-automatic Kellgren & Lawrence grading
- using high-resolution radiographs
- assessing subchondral bone by bone micro architecture (BMA)

methods

- 274 standardized knee radiographs
- JSW/A and KL assessment by 3 independent physicians
- sw-based analysis of JSW/A
- evaluation of the inter-/intra observer variability, JSW/A cut offs, with or without additional clinical parameters

results

- case/control match: 54 %
- JSW - interpersonal variability: 46.52 % (CV)
- KL score intrapersonal variability: 29.29 % (CV)
- identical KL scores for 274 images: 41 (15%)

conclusion

- manual assessment and diagnosis have shown to be highly subjective and physician-dependent
- significant inter- and intra-observer variability observed in regard to JSW and KL scores
- computer-assisted methods have shown to deliver consistent results
- automatic annotation and analysis of JSW/A provide a new method for OA assessment and follow up

workflow

Fully automatic JSW/A assessment based on image annotation and segmentation. Semi-automatic Kellgren & Lawrence grading tool



bone contour detection

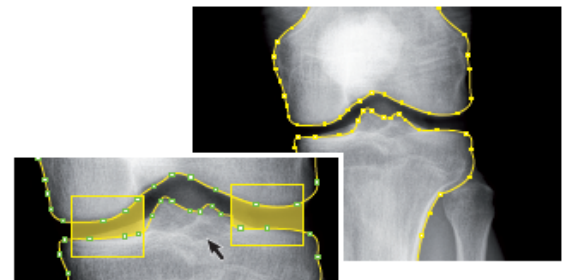

automatic JSW assessment

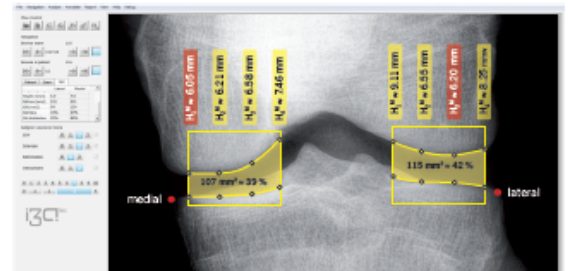

JSW results

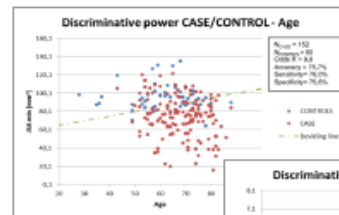

Print Single Report

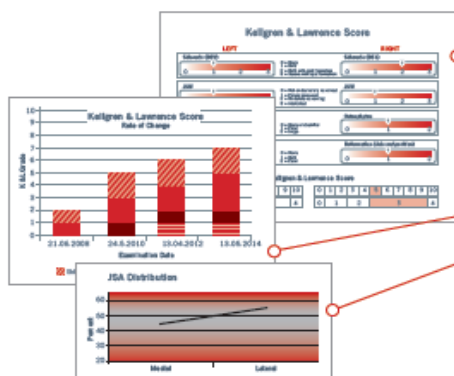
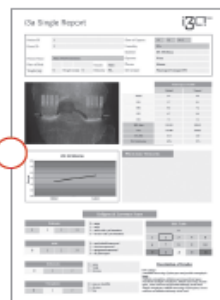

Patient data is stored in PACS/patient DB

List of Authors: Ljuhar R.¹, Norman B.¹, Ljuhar D.¹, Nehrer S.², Riedl M.³, Hladivka J.⁴, Stiasny F.⁵, Wetzi C.⁵, Westhauser C.⁵
¹ Braincon Technologies, Vienna, Austria
² Danube University Krems, Center for Regenerative Medicine and Orthopedics, Krems, Austria
³ Corpus Clinic for Orthopedics, Vienna, Austria
⁴ VITe Research Competence Center Vienna, Austria
⁵ Hanusch Hospital, Institute for Radiology and Image Diagnostics, Vienna, Austria



zentrum für virtual reality und visualisierung forschungsgmbh

